



AS EASY AS

P H G

You haven't banged your head on your desk in weeks. Your forehead is as smooth and unlined as a baby's. And you're not talking through clenched teeth anymore.

At PHG, our sole focus is making your life easier.

By creating Patient ID products that are intuitive instead of intricate, we can help your hospital run more smoothly, more efficiently and more safely at every point of care. We don't sell products, we offer solutions.

On the following pages, you'll find ID bands, labels and laser paper that work with any system, any printer, anywhere. We are also proud to offer software and systems that simplify the admissions process and are guaranteed to de-crazy your day.

Forget 'easy as ABC', we want your job to be as easy as PHG.

Let's get started.

Welcome to life with PHG Technologies.

1/08

Labels, ID Bands,
paper and such.
Made easy.

■	Laser Labels	04 - 11
■	Thermal Labels	12 - 13
■	ID Bands	14 - 23
■	Papers, etc.	24 - 25

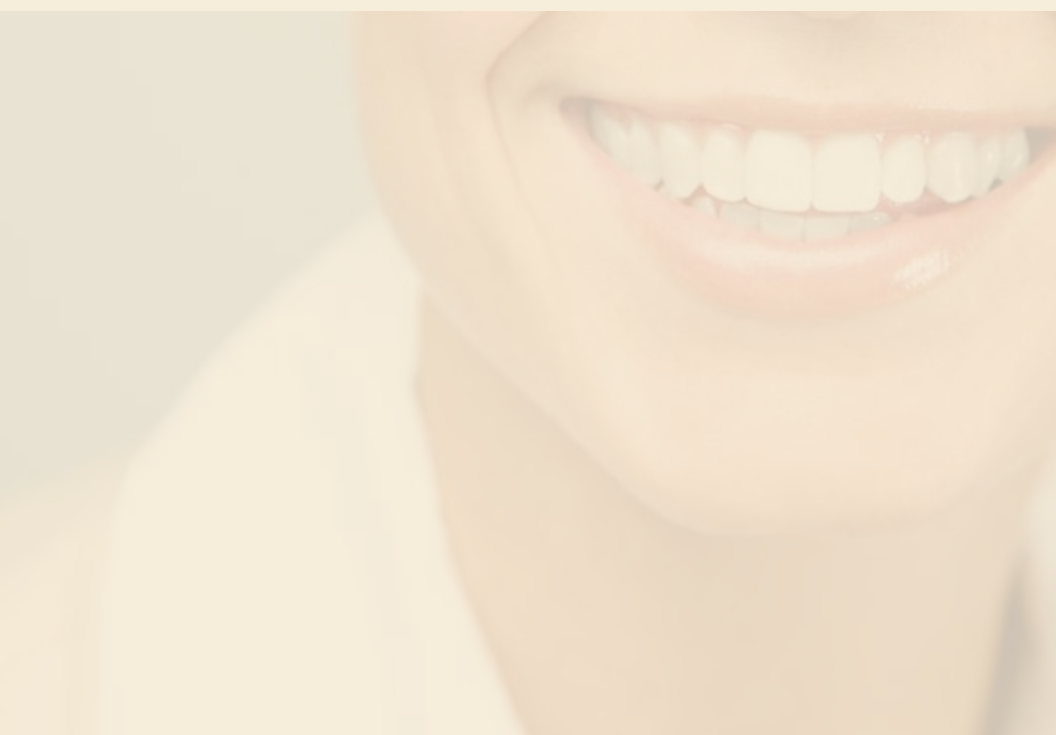

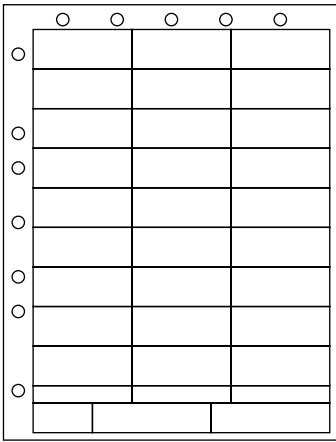

20-101W

PATIENT ID LABEL WHITE PAPER / 12 HOLES

Simple, versatile design requires only one printer tray for form and ID labels.

Specs:	8.5 x 11 in.
	27 1 x 2.5 in. labels
	3 .4375 x 2.5 in. labels
	2 .75 x 3 in. labels
	1 .75 x 1.5 in. label

Packaging: Box (1000 Sheets)

1-9	10+	Pallet (PF) 50 boxes
111.49	99.88	4,700.00 (94.00/bx)

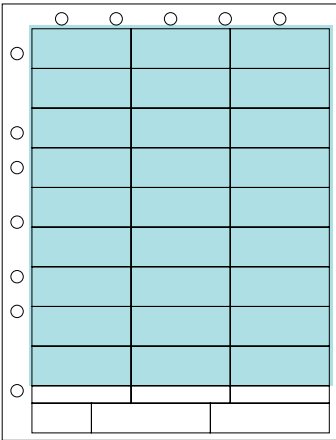

20-101B

PATIENT ID LABEL BLUE PAPER / 12 HOLES

Versatility in blue.

Specs:	8.5 x 11 in.
	27 1 x 2.5 in. labels
	3 .4375 x 2.5 in. labels
	2 .75 x 3 in. labels
	1 .75 x 1.5 in. label

Packaging: Box (1000 Sheets)

1-9	10+	Pallet (PF) 50 boxes
111.49	99.88	4,700.00 (94.00/bx)

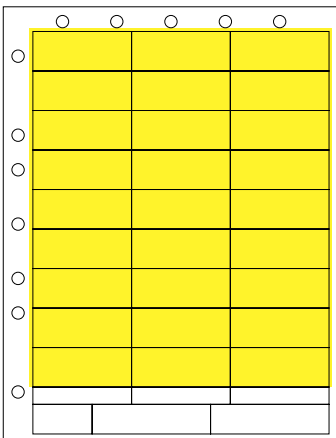

20-101Y

PATIENT ID LABEL YELLOW PAPER / 12 HOLES

Versatility in yellow.

Specs:	8.5 x 11 in.
	27 1 x 2.5 in. labels
	3 .4375 x 2.5 in. labels
	2 .75 x 3 in. labels
	1 .75 x 1.5 in. label

Packaging: Box (1000 Sheets)

1-9	10+	Pallet (PF) 50 boxes
111.49	99.88	4,700.00 (94.00/bx)

20-102W

MULTI PURPOSE LABEL WHITE PAPER / 12 HOLES

Popular one size for a variety of uses.

Specs: 8.5 x 11 in.
30 1 x 2.5 in. labels

Packaging: Box (1000 Sheets)

1-9	10+	Pallet (PF) 50 boxes
111.49	99.88	4,700.00 (94.00/bx)

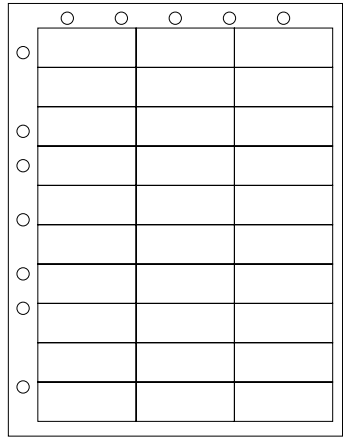

20-104W

PATIENT ID LABEL WHITE PAPER

Great for clinics and short-stay patient situations.

Specs: 8.5 x 4 in.
3 1 x 2.5 in. labels
3 .5 x 2.5 in. labels
2 .75 x 3 in. labels

Packaging: Box (1000 Sheets)

1-9	10+	
57.26	51.29	

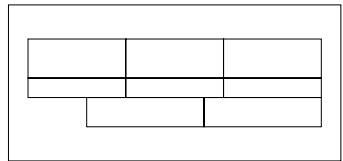

20-105W

PATIENT ID LABEL WHITE POLYESTER

Moisture-proof, scratch resistant polyester labels for laser printers. Maintain image without need for protective shield.

Specs: 8.5 x 4 in.
3 1 x 2.5 in. polyester labels
3 .5 x 2.5 in. polyester labels
2 .75 x 3 in. polyester labels
1 .75 x 1.5 in. label

Packaging: Box (1000 Sheets)

1-9	10+	
126.80	116.23	

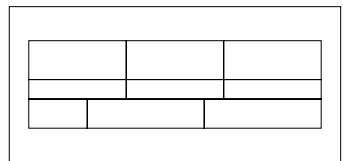

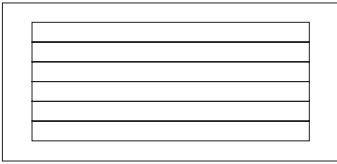

20-106W

REFRIGERATOR / FREEZER LABEL WHITE POLYESTER

Special adhesive sticks to cold, wet and frozen surfaces. Originally designed for use with breast milk containers.

Specs: 8.5 x 4 in.
6 .5 x 7 in. polyester labels

Packaging: Box (1000 Sheets)

1-9	10+	
126.80	116.23	

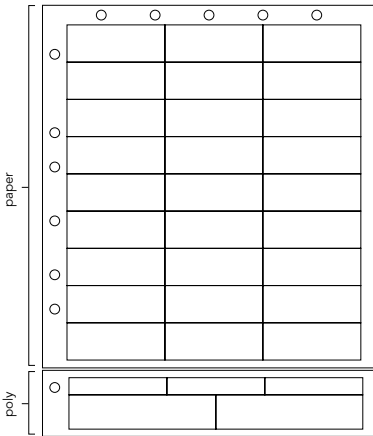

20-109W

PATIENT ID LABEL WHITE PAPER / POLYESTER / 12 HOLES

Paper labels for charts/forms and polyester labels for ID bands without protective shields.

Specs: 8.5 x 11 in.
27 .95 x 2.5 in. paper labels
3 .4375 x 2.5 in. polyester labels
2 .875 x 3.75 in. polyester labels

Packaging: Box (1000 Sheets)

1-9	10+	Pallet (PF) 50 boxes
134.47	123.27	5,870.00 (117.40/bx)

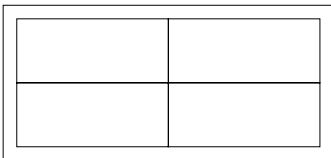

20-110W

MULTI-PURPOSE LABEL WHITE PAPER

Specs: 8.5 x 4 in.
4 1.65 x 3.9 in. labels

Packaging: Box (1000 Sheets)

1-9	10+	
57.26	51.29	

20-111W

MULTI-PURPOSE LABEL WHITE PAPER

Now that's easy.

Specs: 8.5 x 11 in.
10 2 x 4 in. labels

Packaging: Box (1000 Sheets)

1-9	10+	Pallet (PF) 50 boxes
111.49	99.88	4,700.00 (94.00/bx)

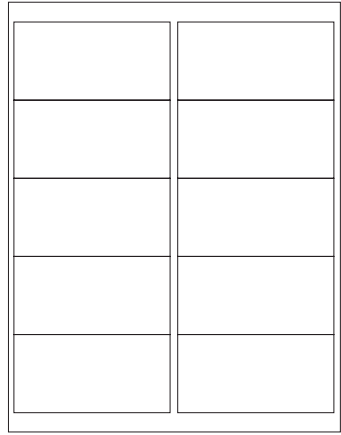

20-120W

PATIENT ID LABEL WHITE PAPER / POLYESTER / 12 HOLES

Paper labels for charts/forms and polyester labels for ID bands without protective shields.

Specs: 8.5 x 11 in.
27 .95 x 2.5 in. paper labels
3 .4375 x 2.5 in. polyester labels
2 .75 x 3 in. polyester labels
1 .75 x 1.5 in. label

Packaging: Box (1000 Sheets)

1-9	10+	Pallet (PF) 50 boxes
134.47	123.27	5,870.00 (117.40/bx)

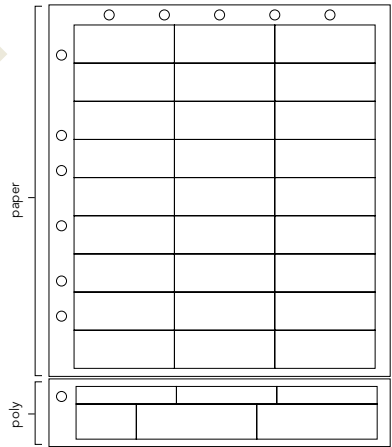

20-121W

PATIENT ID LABEL WHITE PAPER / POLYESTER / 12 HOLES

6 in. polyester label provides maximum print area for patient ID. Clever design allows label removal with liner to aid in attachment to ID band.

Specs: 8.5 x 11 in.
27 .95 x 2.5 in. paper labels
3 .4375 x 2.5 in. polyester labels
1 .875 x 6 in. polyester label

Packaging: Box (1000 Sheets)

1-9	10+	Pallet (PF) 50 boxes
134.47	123.27	5,870.00 (117.40/bx)

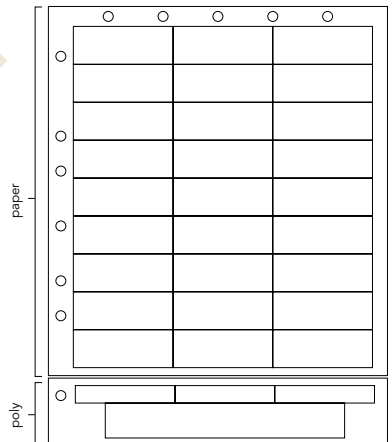

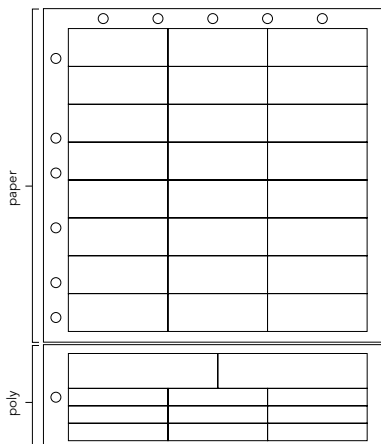

20-125W

PATIENT ID LABEL WHITE PAPER / POLYESTER / 12 HOLES

Design provides polyester lab specimen labels in addition to patient chart/ID labels.

Specs:	8.5 x 11 in.
	24 .95 x 2.5 in. paper labels
	2 .875 x 3.75 in. polyester labels
	9 .4375 x 2.5 in. polyester labels

Packaging: Box (1000 Sheets)

1-9	10+	Pallet (PF) 50 boxes
222.49	199.31	9,379.50 (187.59/bx)

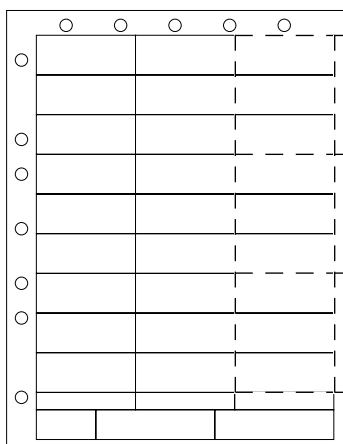

20-126W

PATIENT ID LABEL WHITE PAPER / 12 HOLES

Perforations allow for 3 sets of 3, 1 x 2.5 in. labels to be removed from the sheet with liner.

Specs:	8.5 x 11 in.
	27 1 x 2.5 in. labels
	3 .4375 x 2.5 in. labels
	2 .75 x 3 in. labels
	1 .75 x 1.5 in. label

Packaging: Box (1000 Sheets)

1-9	10+	Pallet (PF) 50 boxes
112.57	100.92	4,755.00 (95.10/bx)

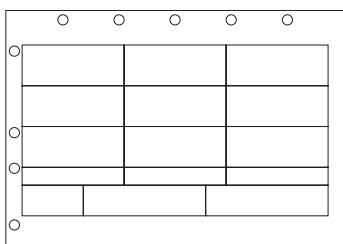

20-131W

PATIENT ID LABEL A5 / WHITE PAPER / 9 HOLES

Designed using A5 dimensions for use in standard printer trays.

Specs:	5.8 x 8.3 in.
	9 1 x 2.5 in. labels
	3 .4375 x 2.5 in. labels
	2 .75 x 3 in. labels
	1 .75 x 1.5 in. label

Packaging: Box (1000 Sheets)

1-9	10+	Pallet (PF) 50 boxes
65.58	58.75	2,764.50 (55.29/bx)

20-180W

PATIENT ID LABEL WHITE PAPER / POLYESTER LASERBAND® REPLACEMENT / 12 HOLES

Label replacement for LaserBand®. Clever design allows label removal with liner to aid in attachment to band. You pick the ID band.

Specs: 8.5 x 11 in.
24 1 x 2.5 in. paper labels
4 .4375 x 2.5 in. polyester labels
1 .75 x 6 in. polyester label

Packaging: Box (1000 Sheets)

1-9	10+	Pallet (PF) 50 boxes
139.11	130.55	6,149.50 (122.99/bx)

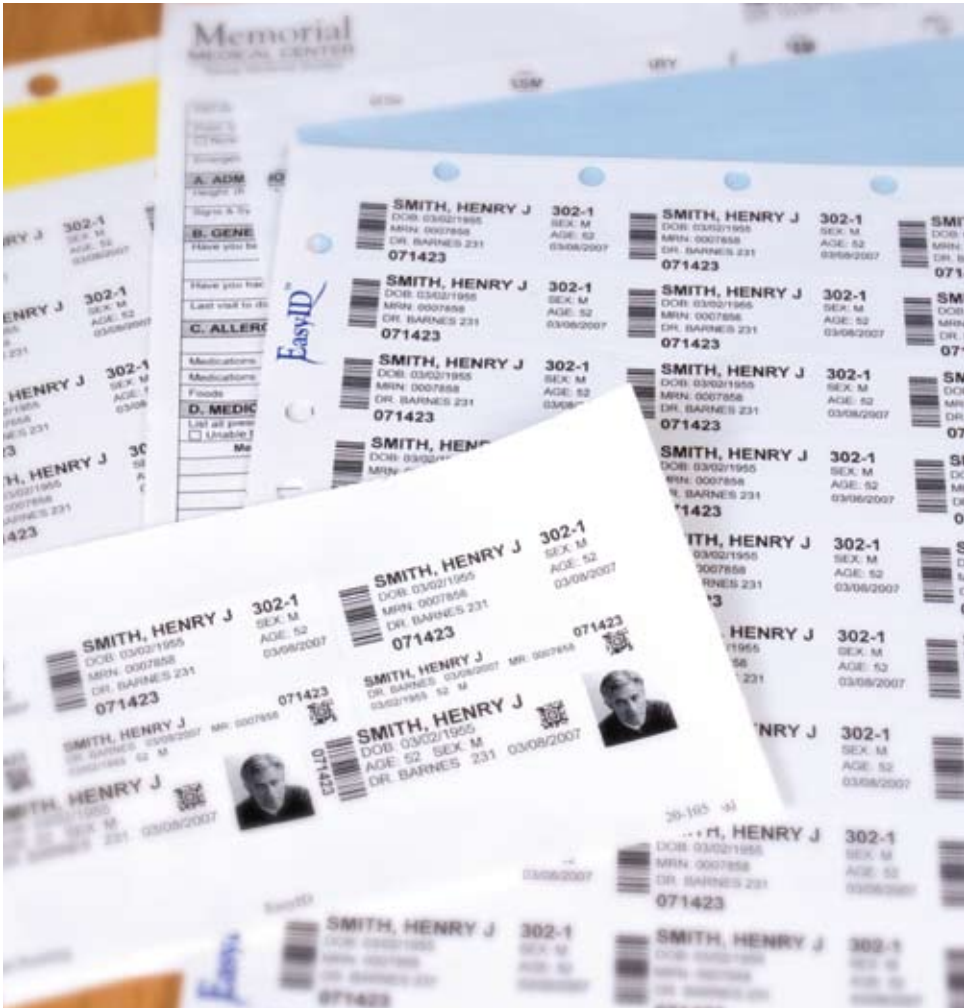
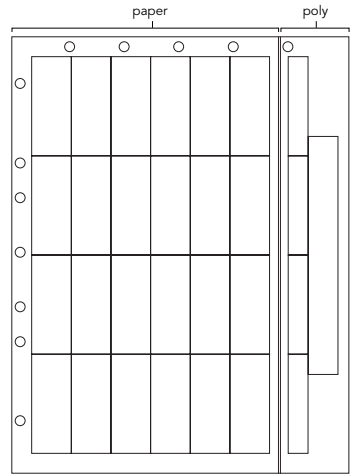

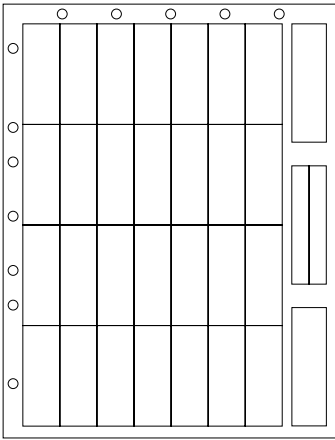

20-150W

PATIENT ID LABEL WHITE PAPER / 12 HOLES

Simple, versatile design requires only one printer tray for form and ID labels.

Specs: 8.5 x 11 in.
28 .94 x 2.55 in. labels
2 .437 x 3 in. labels
2 .875 x 3 in. labels

Packaging: Box (1000 Sheets)

1-9	10+	Pallet (PF) 50 boxes
111.49	99.88	4,700.00 (94.00/bx)

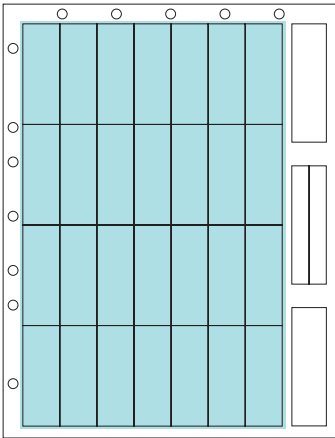

20-150B

PATIENT ID LABEL BLUE PAPER / 12 HOLES

Versatility in blue.

Specs: 8.5 x 11 in.
28 .94 x 2.55 in. labels
2 .437 x 3 in. labels
2 .875 x 3 in. labels

Packaging: Box (1000 Sheets)

1-9	10+	Pallet (PF) 50 boxes
111.49	99.88	4,700.00 (94.00/bx)

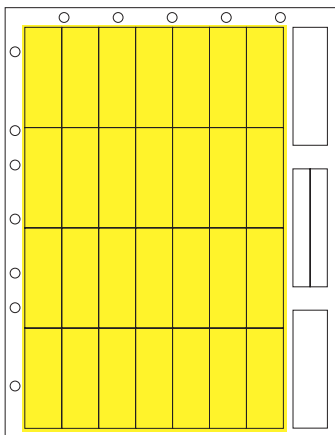

20-150Y

PATIENT ID LABEL YELLOW PAPER / 12 HOLES

Versatility in yellow.

Specs: 8.5 x 11 in.
28 .94 x 2.55 in. labels
2 .437 x 3 in. labels
2 .875 x 3 in. labels

Packaging: Box (1000 Sheets)

1-9	10+	Pallet (PF) 50 boxes
111.49	99.88	4,700.00 (94.00/bx)

20-153W

PATIENT ID LABEL WHITE PAPER / POLYESTER / 12 HOLES

Paper labels for charts/forms and polyester labels for ID bands without protective shields.

Specs: 8.5 x 11 in.
28 .94 x 2.55 in. paper labels
2 .437 x 3 in. poly labels
2 .875 x 3.6 in. poly labels

Packaging: Box (1000 Sheets)

1-9	10+	Pallet (PF) 50 boxes
139.11	130.55	6,149.50 (122.99/bx)

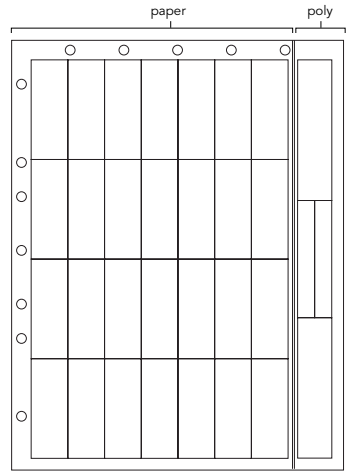

20-153B

PATIENT ID LABEL BLUE PAPER / POLYESTER / 12 HOLES

Blue, because not everyone wants white.

Specs: 8.5 x 11 in.
28 .94 x 2.55 in. blue paper labels
2 .437 x 3 in. white poly labels
2 .875 x 3.6 in. white poly labels

Packaging: Box (1000 Sheets)

1-9	10+	Pallet (PF) 50 boxes
139.11	130.55	6,149.50 (122.99/bx)

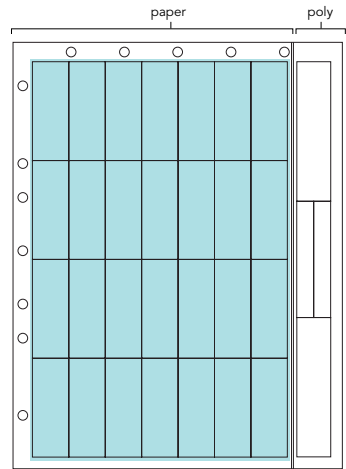

20-153Y

PATIENT ID LABEL YELLOW PAPER / POLYESTER / 12 HOLES

Yellow, just because you might like it.

Specs: 8.5 x 11 in.
28 .94 x 2.55 in. yellow paper labels
2 .437 x 3 in. white poly labels
2 .875 x 3.6 in. white poly labels

Packaging: Box (1000 Sheets)

1-9	10+	Pallet (PF) 50 boxes
139.11	130.55	6,149.50 (122.99/bx)

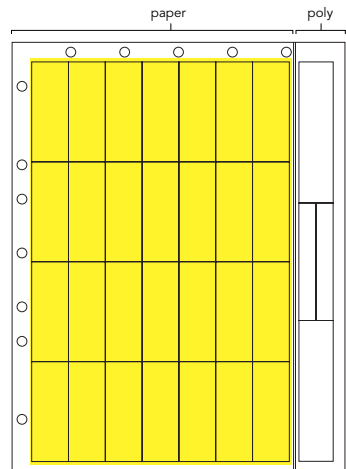

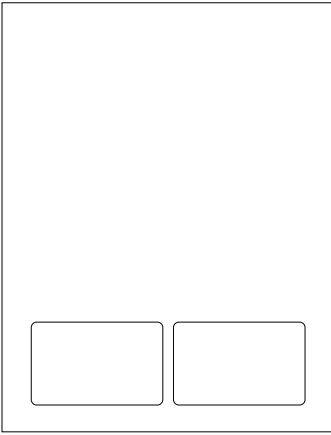

20-602W

ID CARD WHITE PAPER / POLYESTER

For making wallet sized ID cards or badges.

Specs: 8.5 x 11 in.
2 3.375 x 2.125 in. poly cards

Packaging: Box (1000 Sheets)

1-9	10+	
603.45	555.56	

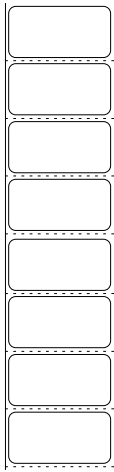

20-113W

THERMAL LABEL WHITE POLYESTER / ROLL

Designed for use with Zebra® QL series printers.

Specs: 350 per roll
1 x 2 in. direct thermal labels per roll
.75 in. inner core
2 in. outer diameter

Packaging: Case (36 rolls)

1-9	10+	
119.20	115.09	

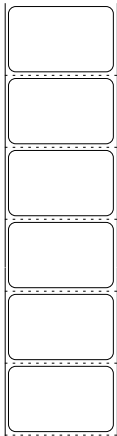

20-114W

THERMAL LABEL WHITE POLYESTER / ROLL

Designed for use with Zebra® QL series printers.

Specs: 280 per roll
1.25 x 2 in. direct thermal labels per roll
.75 in. inner core
2 in. outer diameter

Packaging: Case (36 rolls)

1-9	10+	
133.03	128.44	

20-115W

THERMAL TAG LABEL WHITE POLYESTER / ROLL

Butterfly design allows printing on both sides.
Slip on over .625 in. tyvek® / polyester or infant
foam bands.

Specs: 500 per roll
1.25 x 2.25 in. (folded/assembled)
1 in. inner core
5 in. outer diameter

Packaging: Box (4 rolls)

1-9	10+	
145.43	127.25	



20-500W

THERMAL LABEL WHITE POLYESTER / ROLL

Popular size for a variety of uses.

Specs: 2500 per roll
.5 x 2 in. direct thermal labels
1 in. inner core
5 in. outer diameter

Packaging: Case (12 rolls)

1-9	10+	
242.64	222.36	

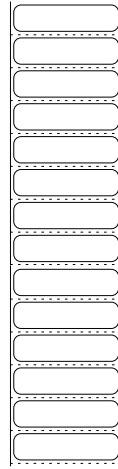



PEDIATRIC WRISTBAND

POLYESTER / WITH SHIELD

Clear protective shield for printed image on paper label. Lightweight and durable, with blade-cut edges for comfort.

- 20-201W** White
- 20-201B** Blue
- 20-201G** Green
- 20-201O** Orange
- 20-201R** Red
- 20-201Y** Yellow
- 20-201P** Pink
- 20-201L** Lavender

Specs: .625 x 7 in.

Packaging: Box (500 bands)

1-9	10+	
34.60	31.94	white colors
37.07	34.22	



ADULT WRISTBAND

POLYESTER / WITH SHIELD

Clear protective shield for printed image on paper label. Lightweight and durable, with blade-cut edges for comfort.

- 20-203W** White
- 20-203B** Blue
- 20-203G** Green
- 20-203O** Orange
- 20-203R** Red
- 20-203Y** Yellow
- 20-203P** Pink
- 20-203L** Lavender

Specs: 1 x 10 in.

Packaging: Box (500 bands)

1-9	10+	
51.90	47.91	white colors
59.32	54.75	

ADULT WRISTBAND POLYESTER / WITH SHIELD

Clear protective shield for printed image on paper label. Lightweight and durable, with blade-cut edges for comfort.

- 20-205W** White
- 20-205B** Blue
- 20-205G** Green
- 20-205O** Orange
- 20-205R** Red
- 20-205Y** Yellow
- 20-205P** Pink
- 20-205L** Lavender

Specs: 1.25 x 10 in.

Packaging: Box (250 bands)

1-9	10+	
41.51	37.19	white
46.28	41.46	colors

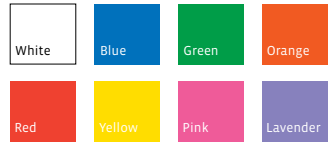

ADULT WRISTBAND POLYESTER / WITH SHIELD

Clear protective shield for printed image on paper label. Extra length for large wrists.

- 20-206W** White
- 20-206B** Blue
- 20-206G** Green
- 20-206O** Orange
- 20-206R** Red
- 20-206Y** Yellow
- 20-206P** Pink
- 20-206L** Lavender

Specs: 1 x 13 in.

Packaging: Box (250 bands)

1-9	10+	
32.98	30.45	white
36.67	33.85	colors

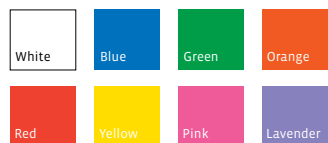

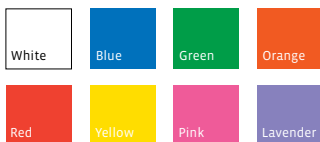

PATIENT ALERT WRISTBAND POLYESTER / WITHOUT SHIELD

May be used to call attention to fall risk, allergy, DNR, etc.

- 20-301W** White
- 20-301B** Blue
- 20-301G** Green
- 20-301O** Orange
- 20-301R** Red
- 20-301Y** Yellow
- 20-301P** Pink
- 20-301L** Lavender

Specs: .625 x 10 in.

Packaging: Box (500 bands)

1-9	10+	
37.07	34.22	white
39.55	36.51	colors

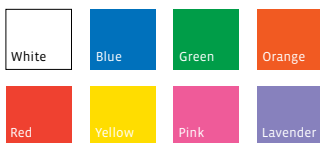

ADULT WRISTBAND POLYESTER / WITHOUT SHIELD

May be used with polyester patient ID labels.
(i.e. 20-109W, 20-153W, 20-105W)

- 20-302W** White
- 20-302B** Blue
- 20-302G** Green
- 20-302O** Orange
- 20-302R** Red
- 20-302Y** Yellow
- 20-302P** Pink
- 20-302L** Lavender

Specs: 1 x 10 in.

Packaging: Box (500 bands)

1-9	10+	
44.48	41.06	white
51.90	47.91	colors

ADULT WRISTBAND

POLYESTER / WITH SHIELD

Clear protective shield for printed image on paper label. Lightweight and durable, with blade-cut edges for comfort.

- 20-303W** White
- 20-303B** Blue
- 20-303G** Green
- 20-303O** Orange
- 20-303R** Red
- 20-303Y** Yellow
- 20-303P** Pink
- 20-303L** Lavender

Specs: .625 x 10 in.

Packaging: Box (500 bands)

1-9	10+	
42.02	38.78	white
44.48	41.06	colors



INFANT ID BAND

TYVEK® / WITHOUT SHIELD
TAMPER EVIDENT CLOSURE

Designed to provide a "flat" surface for barcode ID label.

- 20-304B** Blue
- 20-304P** Pink
- 20-304W** White

Specs: .625 x 7 in.

Packaging: Bag (200 Bands)

1-9	10+	
10.93	9.79	

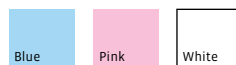



ADULT WRISTBAND TYVEK® / WITHOUT SHIELD

Lightweight, soft band maximizes patient comfort.
Ideal for use with polyester patient ID labels.

- 20-306W** White
- 20-306B** Blue
- 20-306G** Green
- 20-306O** Orange
- 20-306R** Red
- 20-306Y** Yellow
- 20-306P** Pink
- 20-306L** Lavender

Specs: 1 x 10 in.

Packaging: Box (500 bands)

1-9	10+	
25.70	22.84	



ADULT WRISTBAND TYVEK® / WITHOUT SHIELD TAMPER EVIDENT CLOSURE

Lightweight, soft band maximizes patient comfort.
Ideal for use with polyester patient ID labels.

- 20-306WT** White
- 20-306BT** Blue
- 20-306GT** Green
- 20-306OT** Orange
- 20-306RT** Red
- 20-306YT** Yellow
- 20-306PT** Pink
- 20-306LT** Lavender

Specs: 1 x 10 in.

Packaging: Box (500 bands)

1-9	10+	
25.70	22.84	

ADULT WRISTBAND POLYESTER / WITHOUT SHIELD

May be used with polyester patient ID labels.
(i.e. 20-109W, 20-153W, 20-105W) Extra length for large wrists.

- 20-308W** White
- 20-308B** Blue
- 20-308G** Green
- 20-308O** Orange
- 20-308R** Red
- 20-308Y** Yellow
- 20-308P** Pink
- 20-308L** Lavender

Specs: 1 x 13 in.

Packaging: Box (250 bands)

1-9	10+	
32.10	29.63	white
34.68	32.02	colors



PEDIATRIC ID BAND POLYESTER / WITHOUT SHIELD

Lightweight and durable, with blade-cut edges for comfort. May be used with polyester patient ID labels.

- 20-310W** White
- 20-310B** Blue
- 20-310G** Green
- 20-310O** Orange
- 20-310R** Red
- 20-310Y** Yellow
- 20-310P** Pink
- 20-310L** Lavender

Specs: .625 x 7 in.

Packaging: Box (500 bands)

1-9	10+	
39.55	36.51	

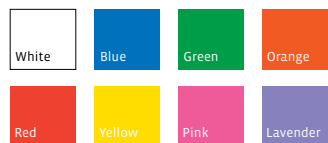



20-311RA

**ADULT ALLERGY ALERT
WRISTBAND**

RED TYVEK® / WITHOUT SHIELD

Specs: .625 x 10 in.

Packaging: Box (800 Bands)

1-9	10+	
45.56	40.51	



20-311YF

**ADULT FALL ALERT
WRISTBAND**

YELLOW TYVEK® / WITHOUT SHIELD

Specs: .625 x 10 in.

Packaging: Box (800 Bands)

1-9	10+	
45.56	40.51	



20-311GB

**ADULT BLOOD ALERT
WRISTBAND**

GREEN TYVEK® / WITHOUT SHIELD

Specs: .625 x 10 in.

Packaging: Box (800 Bands)

1-9	10+	
45.56	40.51	

20-321

INFANT/NEWBORN ID BAND

WHITE / FOAM / WITHOUT SHIELD

Soft foam to protect infant's skin. Secure closure, but removeable to resize/reposition.

Specs: 1.25 x 5.5 in.

Packaging: Box (24 Bands)

1-9	10+	
19.17	17.65	



INFANT/NEWBORN ID BAND

FOAM / WITH SHIELD

Soft foam to protect infant's skin. Secure closure, but removeable to resize/reposition. Shielded area to protect .875 x 2 in. ID label.

20-322W White

20-322B Blue

20-322P Pink

Specs: 1.25 x 5.5 in.

Packaging: Box (24 Bands)

1-9	10+	
27.19	25.83	





Z-BAND® DIRECT THERMAL WRISTBAND

POLYPROPYLENE WITH UV OVERCOAT /
ANTIMICROBIAL COATING / TAMPER
EVIDENT CLOSURE

- 20-651W** White
- 20-651B** Blue
- 20-651G** Green

Specs: 1.25 x 11 in.
1 in. core
5 in. outer diameter
200 bands per roll

Packaging: Case (6 Rolls)

1	2+	
427.40	364.40	white
449.50	382.50	colors



Z-BAND® DIRECT THERMAL WRISTBAND

POLYPROPYLENE WITH UV OVERCOAT /
ANTIMICROBIAL COATING / TAMPER
EVIDENT CLOSURE

- 20-661W** White
- 20-661R** Red Stripes
- 20-661Y** Yellow Stripes
- 20-661B** Blue Stripes
- 20-661G** Green Stripes
- 20-661P** Pink Stripes
- 20-661O** Orange Stripes

Specs: 1 x 11 in.
1 in. core
5 in. outer diameter
200 bands per roll

Packaging: Case (6 Rolls)

1	2+	
422.28	358.80	white
443.40	376.74	colors

20-662

Z-BAND® DIRECT THERMAL WRISTBAND

WHITE / POLYPROPYLENE WITH UV OVERCOAT / ANTIMICROBIAL COATING / TAMPER EVIDENT CLOSURE

Specs: .75 x 11 in.
1 in. core
5 in. outer diameter
200 bands per roll

Packaging: Case (6 Rolls)

Case	2+	
422.28	358.80	



20-663

Z-BAND® PEDIATRIC DIRECT THERMAL WRISTBAND

WHITE / POLYPROPYLENE WITH UV OVERCOAT / ANTIMICROBIAL COATING / TAMPER EVIDENT CLOSURE

Specs: 1 x 7 in.
1 in. core
5 in. outer diameter
300 bands per roll

Packaging: Case (6 Rolls)

Case	2+	
550.80	468.00	



20-664

Z-BAND® INFANT DIRECT THERMAL WRISTBAND

WHITE / POLYPROPYLENE WITH UV OVERCOAT / ANTIMICROBIAL COATING / TAMPER EVIDENT CLOSURE

Specs: 1 x 6 in.
1 in. core
5 in. outer diameter
350 bands per roll

Packaging: Case (6 Rolls)

Case	2+	
626.52	532.38	





20-505W

CARBONLESS PAPER

**WHITE / 23# / FRONT & BACK COATED
5 HOLE TOP PUNCHED**

Specs: 8.5 x 11 in.

Packaging: Ream (500 Sheets)
Case = 5 Reams

Case		
141.16		



20-506W

CARBONLESS PAPER

WHITE / 23# / FRONT & BACK COATED

Specs: 8.5 x 11 in.

Packaging: Ream (500 Sheets)
Case = 5 Reams

Case		
128.94		

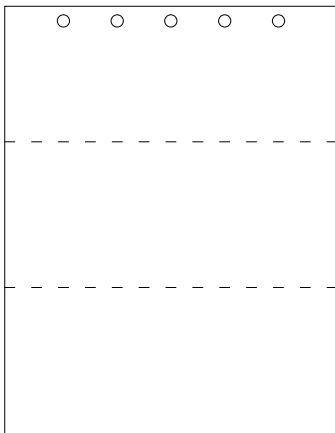

20-508

CARBONLESS PAPER

**WHITE / 23# / FRONT & BACK COATED
5 HOLE TOP PUNCHED / DOUBLE
HORIZONTAL PERFORATION**

Specs: 8.5 x 11 in.

Packaging: Ream (500 Sheets)
Case = 5 Reams

Case		
203.13		

20-512WCP

CARBONLESS PAPER

WHITE / CANARY / PINK
5 HOLE TOP PUNCHED

23# Back coated white, front/back coated canary,
front coated pink, pre-collated.

Specs: 8.5 x 11 in.

Packaging: Ream (500 Sheets)
Case = 5 Reams

Case		
158.06		

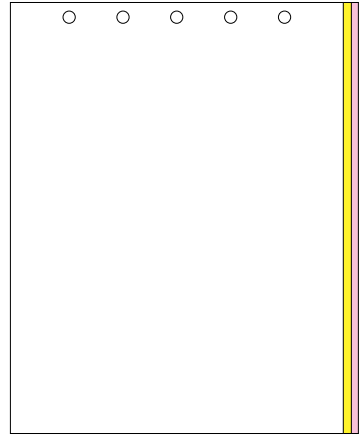

20-527W

CARBONLESS PAPER

WHITE / 23# / FRONT & BACK COATED
7 HOLE SIDE PUNCHED

Specs: 8.5 x 11 in.

Packaging: Ream (250 Sheets)
Case = 10 Reams

Case		
145.77		

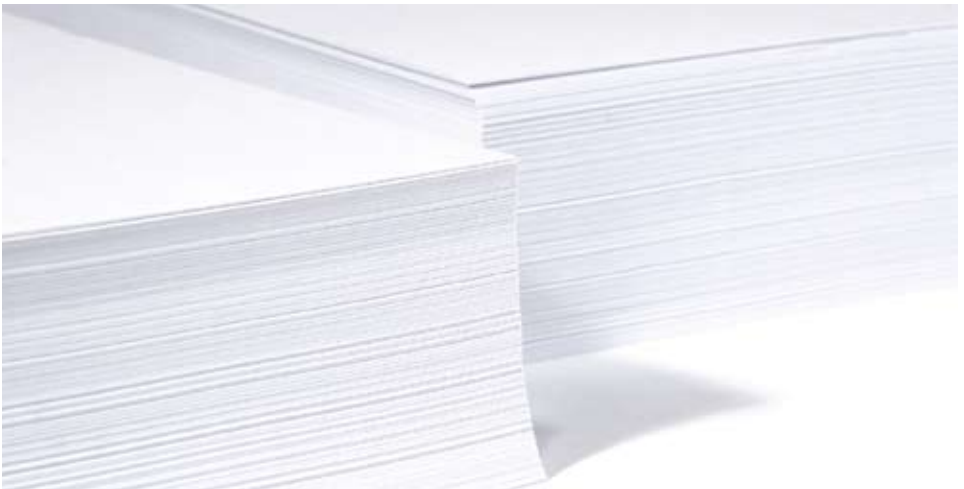
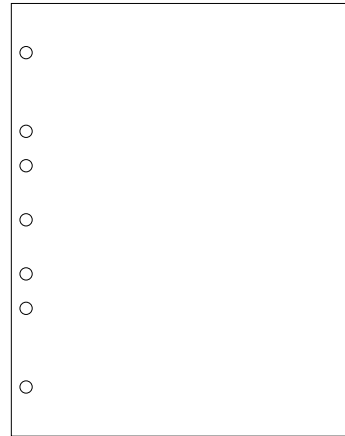

PRICING

When it comes to healthcare and patients, product quality reigns supreme. And once patient safety, product durability and availability are confirmed, cost enters the decision equation. PHG Technologies is committed to providing high quality products at the most affordable prices. Understand the need, design in simplicity, design out excess production expense and deliver the best possible products at the most affordable price – that’s our goal. The prices in our catalog represent our list price. Please contact us at **800 349-4531** to receive contract pricing.

MADE TO ORDER PRODUCTS

So, you’ve scoured our catalog and didn’t find exactly what you need? Or, you’ve got a great idea, can’t believe someone hasn’t thought of it before. Please give us a call – **800 349-4531** – and let’s see if we can get that product made for you. Our best ideas start with listening to our customers. When it comes to Patient ID, we know we’ve got a variety of good options, but we also know there are a lot more customer circumstances. We’re happy when we learn our existing products will meet your current needs, but we’re just as happy to innovate when given the challenge to create something new. Just let us know how we can help.

We’re Listening.





EASYID® SOFTWARE PRODUCTS

PHG Technologies is also a provider of patient ID and forms automation software applications. Starting in 1995, with our first barcode patient ID application designed to replace card embossers/addressographs, PHG has been leading the way in efforts to secure positive patient identification. No matter where you are on the patient ID technology spectrum – embossed image, linear barcode, 2-D barcode, RFID – PHG is ready to discover your needs and help you meet your goals.

To learn more about our EasyID software applications please check out our website at www.phgt.net or contact us at 800 349-4531.



HOW TO GO ON VACATION

WITHOUT DOUBLING YOUR WORK WHEN YOU RETURN

Now that you're making life easier with PHG, it's time to consider taking a break. A vacation is in order. But, time off isn't always easy—it can end up doubling your workload when you return. Don't forego your vacation for fear of playing catch-up. Instead, take a few easy steps to simplify your return.

Tell your coworkers the dates of your vacation. Sure, you'll tell your supervisor your time-off dates, but make sure it's on the calendars of your coworkers, too. Look together at any deadlines or needs that will arise during or around those days so you can strategize how to get tasks done. By planning with others in the office, everyone will be prepared for your absence.

Share your knowledge and responsibility with others. Okay, so you are indispensable around the office. But, wouldn't it be nice to not be the only one with answers? You'll find life a lot easier if you make sure someone else has access to your expertise. You can do this by creating a simple list of situations that might

arise while you are gone along with your recommended solutions. You'll have fewer fires to extinguish after your vacation.

Use technology to help you. Set your email to reply to messages with a vacation message. Customize that message with action that can be taken while you are away – alternative people to call, answers to common questions, etc.

Look at your inventory. If you're afraid you'll run out of product, submit an order to us that can be activated by a simple email or call from one of your colleagues. You may simply want to place an order before you go, so you're sure to have the products you need when you return. There's no reason for ease to end when you return from vacation.

Don't worry. A refreshed and rested you is the point of getting away. So, turn off your phone and leave work behind. Your work will look easier when you return relaxed.

When you need order forms, visit
www.easyasphg.com/orderform
and download all you need.

It's as easy as PHG.



Thank you for using PHG.

PHG Technologies

Brentwood, TN 800 349-4531

www.easypgh.com